

HEALTH HISTORY

THIS FORM MUST BE NOTARIZED PRIOR TO CAMP!

This camper has or is subject to:

<input type="checkbox"/> Asthma	<input type="checkbox"/> Learning Disabilities
<input type="checkbox"/> Diabetes	<input type="checkbox"/> Emotional Problems
<input type="checkbox"/> ADD / ADHD	<input type="checkbox"/> Fainting Spells
<input type="checkbox"/> Convulsions	<input type="checkbox"/> Reaction to Medications
<input type="checkbox"/> Heart Troubles	<input type="checkbox"/> Allergies (including insect bites)
<input type="checkbox"/> Broken Bone	<input type="checkbox"/> Other: _____

Please describe any other possible problems: _____

Please circle if the camper has difficulty with:

EYES EARS THROAT LUNGS DIGESTION

Any condition requiring medication? When and how to give?

Name of medication(s): _____

Any activity restrictions? _____

In the event of an emergency please contact:

Name: _____ Phone: _____

Relationship: _____ Alt. Phone: _____

Name: _____ Phone: _____

Relationship: _____ Alt. Phone: _____

Named individuals authorized to pick up your scout? YES NO

Physician's Name: _____

Phone: _____

This health history is correct as far as I know, and the person herein described has permission to engage in all prescribed activities except as noted above. In the event that I cannot be reached, I give permission to the camp nurse to administer the necessary treatment. In the event such injury requires further attention, I give my permission to the camp director, staff, private physician and other medical personnel to administer treatment as necessary.

Parents name (print): _____

Signature: _____ Date: _____

Notary Signature: _____ SEAL

Pack your gear as we will
have a different
adventure
everyday:

- **Safari Adventure**
- **Western Adventure**
- **Medieval Adventure**
- **Space Adventure**
- **Island Adventure !!**

Trade Winds District presents **AMAZING ADVENTURES** Cub Scout Day Camp



June

9 - 14 / 9 am - 4 pm

Loxahatchee Groves Park

Camp Director

Barbara Poliquin (561) 615-1864

barbq2u2@bellsouth.net

Program Director

Shawn Creech

Professional Advisor

Devon Mayo (561)694-8585 x221

Day Camp is an exciting week of outdoor activities, adventure in the out-of-doors, nature, sports, advancement, crafts, skits, swimming, canoeing, BB guns, archery and MOST OF ALL A LOT OF FUN!!

Book your reservation TODAY for the Trade Winds District Cub Scout Day Camp **AMAZING ADVENTURES**. Pack your gear as we will have a different adventure everyday...Safari / Rainforest, Western, Medieval, Space and Island Adventure !! You ask what are we going to do on our day camp adventure? Plenty...BB Guns, Archery, Arts and Crafts, Sports and all sorts of other exciting activities.

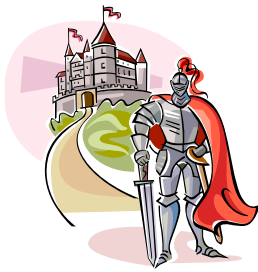

HEALTH FORM: A health form is attached to this application. It **MUST** be completed and notarized for each Scout that will be attending camp. This is a hospital requirement.



BEFORE CARE / AFTER CARE: If these services are needed no fear we are here at 7:30 am to 5:30 pm but there is a fee. \$5.00 per day if your child is dropped off earlier than 9:00 am or is there after 4:00 pm. You will be charged \$5.00 extra. NO Exceptions.

Trade Winds District **AMAZING ADVENTURES** 2008 Cub Scout Day Camp

CUB SCOUT INFORMATION SHEET

COMPLETE A SEPARATE FORM FOR EACH CAMPER!

REGISTRATION/FEES: \$75.00 if postmarked by May 5, 2008. \$100.00 if postmarked after May 5, 2008.

FEE INCLUDES: Patch, one t-shirt, (extra t-shirts can be ordered for those who do not want to do wash every night) and program materials. Fees are non-refundable. Please make sure your registration form is notarized. This is a requirement from the hospital in case of emergency. See form for more details.

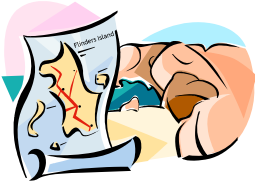

CLOTHING: Be comfortable and safe; the camp T-shirt is the official camp uniform and is to be worn each day. Please make sure to always wear closed-toed shoes. Bring a towel and bathing suit daily. This is a rain or shine camp!! Your kids will get wet!! **Mark your name on everything. Please pick up your**

camp t-shirts at the Gulf Stream Council / Rinker Education Center on Saturday, June 7th, from Noon until 1:00 pm. This is also a time to meet your son's day camp staff.

FOOD Please bring a bag lunch with **Scout's name clearly marked**. We will have coolers available or you may bring your own. **You are responsible for your own cooler and everything else you bring to camp!!**



STAFF: Instructors will be at every activity and a Boy Scout Den Chief will aide adults in rotations. I want to volunteer, what can I do? **PLENTY**, anything from den leaders to Program Aides. Please call the camp director. Price break for full time adult volunteers. (see form - must work ALL the days of camp) Orientation for STAFF is on June 7th, 9:00 am - 1:00 pm at the Gulf Stream Council / Rinker Education Center.

CLOSING CEREMONY: A special closing ceremony show for all family members and guests will be on Saturday, from 10 am - 2 pm with a **FREE** meal of hot dogs, chips, drink and cup cakes to follow!! Please plan to be there.

WHAT ELSE TO BRING: 5 gallon bucket with lid to keep supplies in and to sit on, sunscreen, bug spray. All medications (in the original prescription bottle) must be given to the health officer with written instructions.

WHAT NOT TO BRING: Knives, electronics, fireworks, alcoholic beverages, non-registered siblings unless parent is on staff.

TOT LOT: Free and is available for Staff members. **Child MUST be potty trained.**



If your son must leave camp before 4:00 on any day, you **MUST** come to the Administration site and sign him out. If he returns to camp, he must again be signed in to camp at the Administration site.

DIRECTIONS: From West Palm Beach: Take Southern Blvd. west out to Loxahatchee past Palms West Hospital, past Big Blue Trace and Loxahatchee Groves Park is your right hand side, which is after you past the Palms West Chamber of Commerce.

From Wellington: Take Big Blue Trace to Southern Blvd. West and on your right hand side, the North side, there will be Loxahatchee Groves Park, which is after you past the Palms West Chamber of Commerce.

From Loxahatchee/Acreage: Take Seminole Pratt Whitney Road south to Southern Blvd. head east past Binks Forest Dr. and on your left hand side, the north side you will see Loxahatchee Groves Park, which is before you get to the Palms West Chamber of Commerce.

From Royal Palm Royal: Take Crestwood to Southern Blvd. and make a right heading West out to Loxahatchee, past Palms West Hospital, past Big Blue Trace and Loxahatchee Groves Park which is on your right hand side. It is right after you past the Palms West Chamber of Commerce. If you go past Binks Forest Dr., you have gone too far.

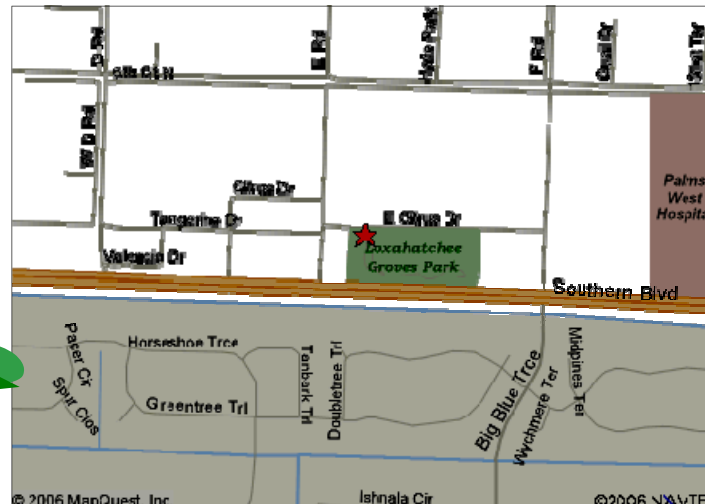

NAME OF SCOUT: _____

ADDRESS: _____

CITY / ZIP: _____

EMAIL: _____

AGE: _____ GRADE : _____ PACK #: _____

RANK:

___ Tiger ___ Wolf ___ Bear ___ Webelos ___ Just crossed over

PARENTS' NAMES:

Mother: _____ Father: _____

Phone: (H): _____ (H): _____

Phone: (W): _____ (W): _____

SHIRT SIZE:

___ Youth (6 - 8) ___ Youth (10 - 12) ___ Youth (14 - 16)

___ Adult Small ___ Adult Medium ___ Adult Large

**Checks to: Gulf Stream Council, Attn: TW Day Camp
Mail to: 8335 North Military Trail
Palm Beach Gardens, Florida 33410
(561)694-8585 ♦ (561)694-9050**

\$75.00 (If postmarked **BY** May 5th, 2008) \$ _____

\$100.00 (If postmarked **AFTER** May 5th, 2008) \$ _____

(-\$25.00) Credit for FULL TIME staff child \$ _____

Before and/or after care (any portion) \$5.00 per day, if you are late

picking up your son, you will be charged !! \$ _____

\$8.00 X ___ Extra T-shirts (same size) \$ _____

_____ total attending meal Saturday **FREE**

TOTAL ENCLOSED: \$ _____

Payment Option: (Circle one) cash (in person) / check / charge card

Cardholder name: _____

Card type and #: _____

Expiration Date _____ Verification #: _____